

Project

SINGAPORE EMBASSY

Architects

GREENARCH ARCHITECTURE + ENVIRONMENT SPRL

Address

85 Av. Franklin Roosevelt, 1000 Bruxelles

Programme

The project is a heavy transformation from an existing Moorish style house where the style, the function and the image were not in line with a contemporary image of the Singapore and its needs. The aim was also to create a contemporary Asian architecture with materials (such as teak wood and beige stone) which illustrates the image of the country. The new insulated envelope allows to obtain a low energy building. The roof is fitted with a green roof. The volume is structured by integrated archit

About

The new Singapore Embassy and Mission for the European Union is completed since 2014. This building with 2000 m2 located 85 avenue Franklin Roosevelt in Brussels has been designed by Greenarch architecture +environment (JF Roger France architect) after winning the International Competition in 2008.

The exterior geometry of the building is a simple parallelepiped in beige stone with vertical stone junctions which is creating a kind of massive shell.

Typology

Offices (include mixed use)

Status

Built

Conception

2007

Delivery

2012

Client

Government of Singapore

Total budget

Confidential

Per square meters

Confidential

Area

1860

GREENARCH

architecture+environment sprl

RUE DU HAM, 126 - bte.30 - 1180 BRUXELLES
TEL.: +32.(0)2/374.29.34 FAX.: +32.(0)2/374.29.31

Rue du Ham 126 (b 30)
1180 Bruxelles

Tél : +32 2 374 29 34

jfrf@greenarch.be
www.greenarch.be

OTHER PROJECTS :

-
-

House C
- 2007 2008
- Evere

European Foundation House
- 2012 2013
- Bruxelles

Latham & Watkins LLP
- 2012 2013
- Bruxelles



© Laurent Brandajs



© Serge Brison

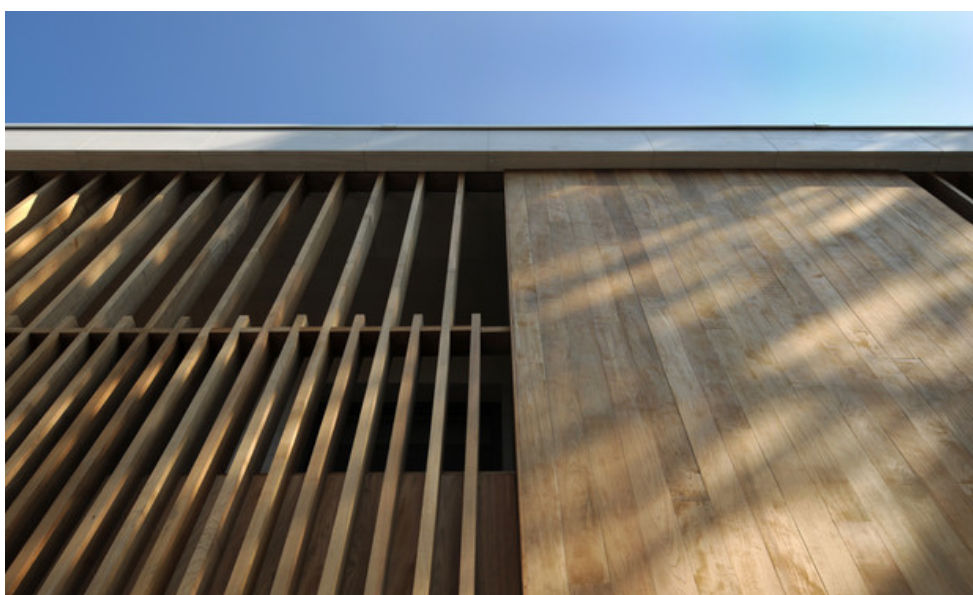

© Serge Brison