

Project

COMMUNITY AND CULTURAL CENTRE

Architects

AA-AR, ATELIER D'ARCHITECTURE ALAIN RICHARD

Address

rue de la Station 80 , 4130 Esneux

Programme

Workshops and meeting rooms for local cultural associations, public library, multi-purpose auditorium and 2 outbuildings (2nd phase) and foyer.

About

The building chosen by the City of Esneux is located slightly outside the centre, near the River Ourthe. Its relationship with the environment and with the urban fabric (very close to the centre but not in the centre?) will be an extremely positive driver to inject dynamism into the routes, links, connections and pathways in the municipality.

Typology

Culture

Status

Built

Conception

2004-2005

Delivery

2007

Client

Commune d'Esneux

Total budget

1 000 000 euros HTVA (1re phas

Per square meters

1 100 euros HTVA

Area

900 m² (1re phase)

Stability

Delta G.C.

Special

Born Energieberatung

techniques

Léon Wuidar



Place Coronmeuse 14
4040 Herstal

Tél : 32 4 344 17 39

atelier@aa-ar.be
<http://www.aa-ar.be>

OTHER PROJECTS :

Public access to the Coteaux de la
Citadelle
- 2003 2005
- Liège

Business incubator Spi+
- 2005-2006 2008
- Liège

Riva Bella High school
- 2008-2009 2010-2012
- Braine l'Alleud

Organic farm shop
- 2010 2012
- Lantim



© Alain Janssens



© Alain Janssens

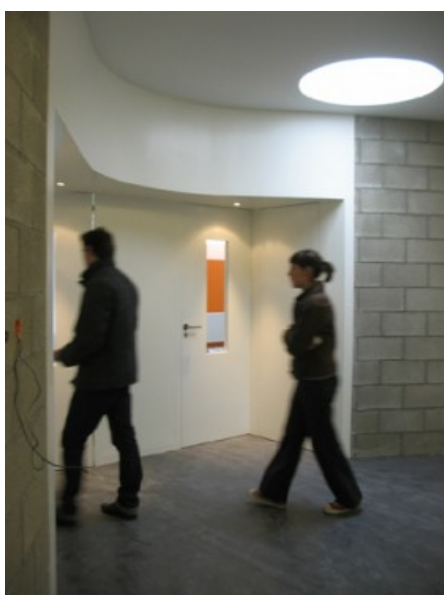

© Alain Richard



Â© Alain Richard



Â© Alain Janssens