

Project

## YOGAROOM

Architects

OPLA ARCHITECTURE

Address

Rue Defacqz 80, 1060 Bruxelles

Programme

TYPE: REFURBISHMENT A COMMERCIAL SPACE INTO A  
YOGA CENTRE >> YOGAROOM BRUSSELS  
CLIENT: PRIVATE  
SURFACE: 500m<sup>2</sup>  
LOCATION: Rue Defacqz 80 - 1060 Bruxelles  
DATE OF PROJECT: 2015  
COLLABORATOR: FABIEN DAUTREBANDE, PEDRO  
MONTEIRO, ANA MARTINS, ELISE MERVEILLE  
STATUS: DELIVERED



Typology

Sport

Status

Built

Conception

2015

Delivery

2016

Client

Privé

Quai Fernand Demets, 55  
1070 Bruxelles

info@op-la.be  
www.op-la.be

OTHER PROJECTS :

Mc Gregor & Gaastra  
- 2011 2012  
- Anvers

Fablab Cityfab1  
- 2017 2018  
- Bruxelles

Tervuren JP  
- 2017 2017  
- Bruxelles

Pedro de Sousa

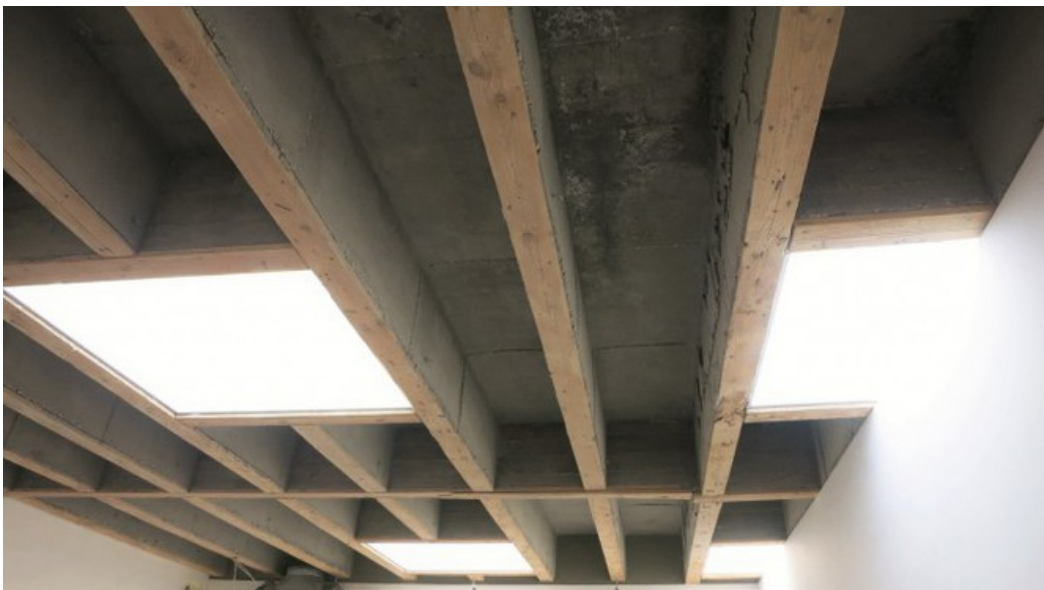

Â© oPla architecture sc prl

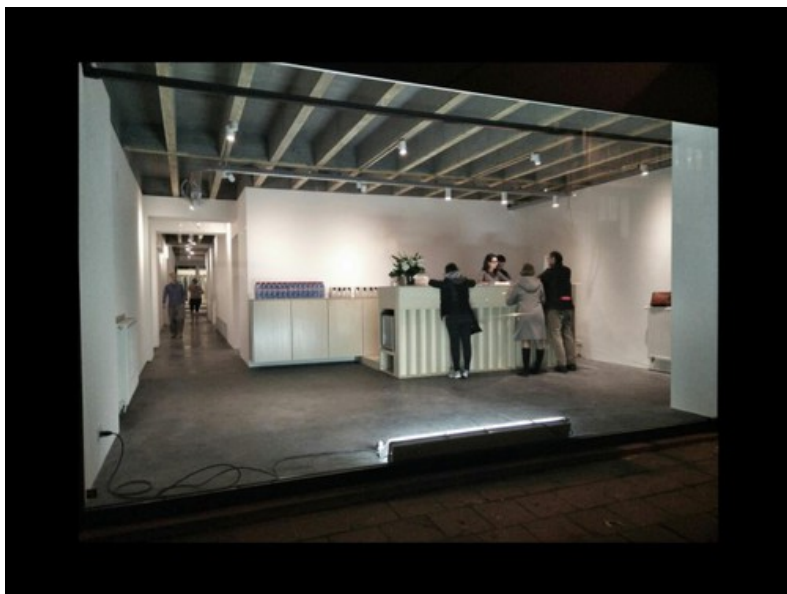

© oPla architecture sc prl

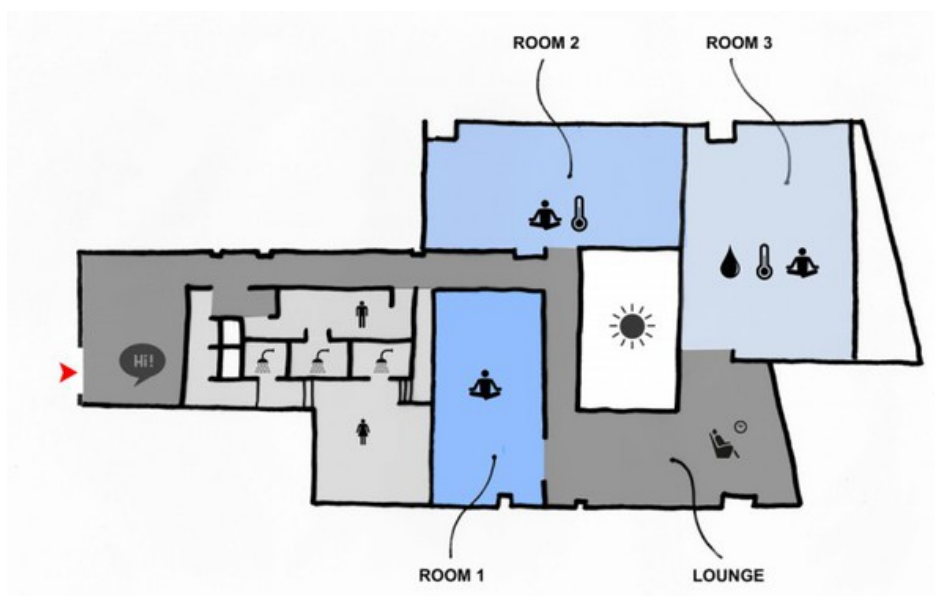

© oPla architecture sc prl

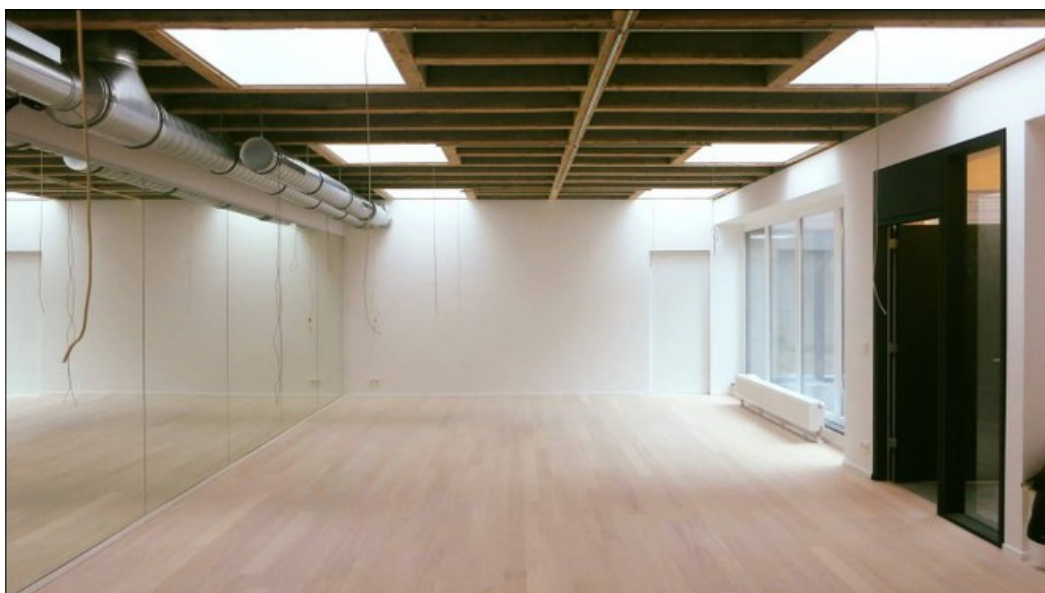

© oPla architecture sc prl

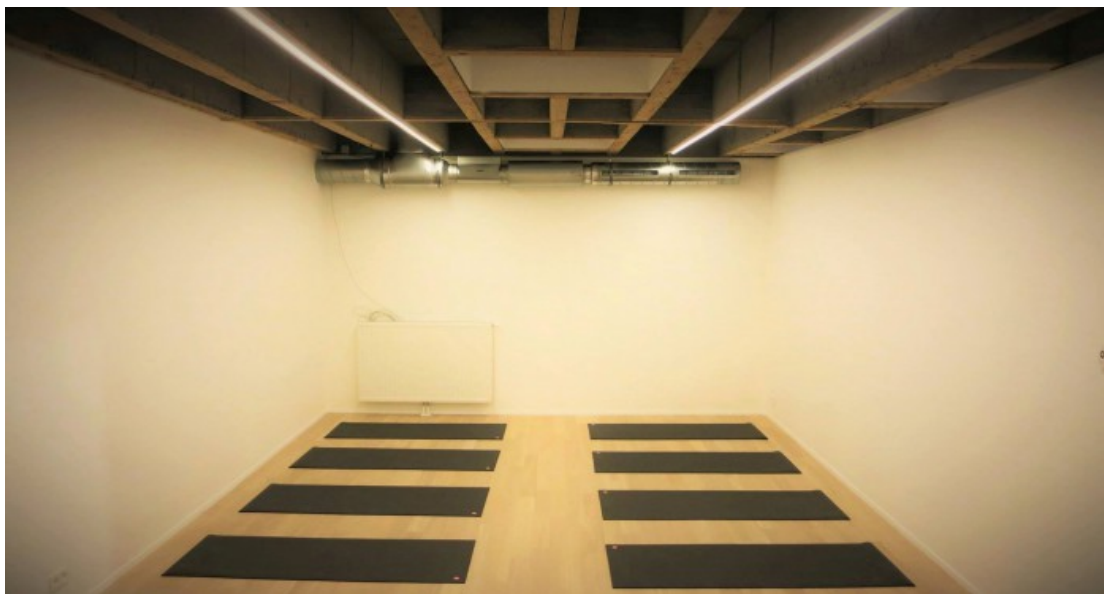

Â© oPla architecture sc prl