Project	# YOUR NATURE - ANTOING
Architects	ATELIER DE L'ARBRE D'OR SA
Address	Chemin du Bois de Fouage , 7640 Maubray
Programe	"Your Nature" is an exclusive center discovering nature and sports activities on 300 ha in the Natural Park of the plains of plaines de l?Escaut in Antoing.
About	The studio won the competition for the construction of an exclusive center discovering nature and sports activities on 300 ha in the Natural Park of the plains of the Scheldt in Antoing. The park will host 750 diverse accommodations (cottages and lodges) and 6 buildings that will focus on two recreational centers including home, swimming pool, center Nature & discovery, wellness center, conference venues and restaurants. AAO is thus associated with the project for the realization of these 6 buildings, each having a singular appearance, for a specific treatment of their facades materials, all natural: shingles, waves, logs or wood lath and covered with vegetation and walls flower symbolizing the regeneration cycle of nature. This true architectural dialogue fits under the forest canopy to mix the singular uniformity and imparting a natural harmony to the whole project.
Typology	Various
Status	Concept proposal
Conception	2016-2017
Delivery	2021
Client	Peronnes Invest SA
Total budget	+/- 13.000.000
Area	+/- 8.000

ATELIER
DE L'ARBRE D'OR

Architectes

rue du Lombard, 65 - rue Jacques Bassem, 44
5000 - 1160 Namur - Auderghem

Tél : 081/22.19.10 - 02/663.10.80
Fax : 081/22.16.75 - 02/663.10.81

archi@arbredor.be
www.arbredor.be

OTHER PROJECTS :

Headquaters CBC Bank - Namur
- 2016
- Namur

Housin Itterbeek
- 2010
- Anderlecht

Residential.
- 2013 2016
- Namur

Centre of Memory and Reference World War II at Bastogne.
- 2009 2012
- Bastogne

Â© Atelier de l'Arbre d'Or sa

Â© Atelier de l'Arbre d'Or sa

Â© Atelier de l'Arbre d'Or sa

Â© Atelier de l'Arbre d'Or sa

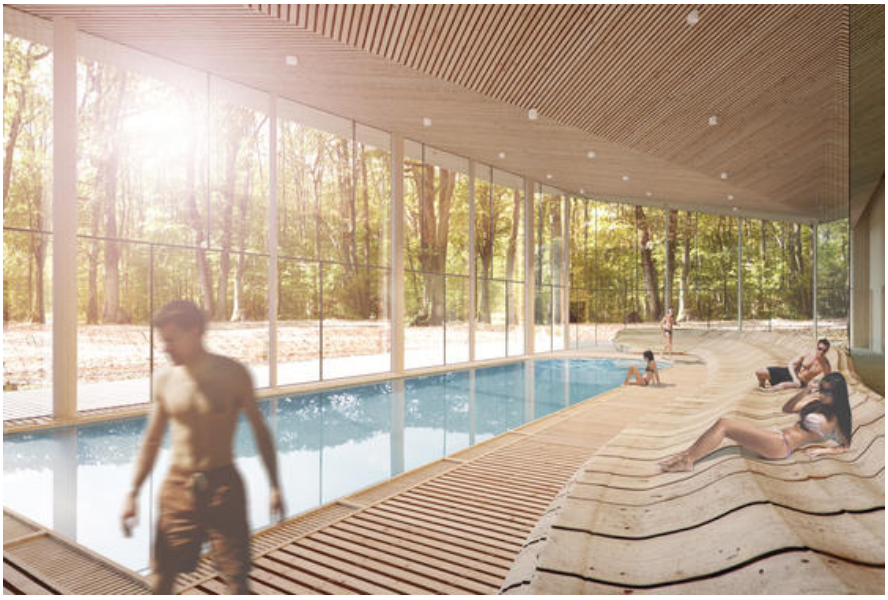

Â© Atelier de l'Arbre d'Or sa