

Project

# A BLACK BOX FOR A WHITE PAGE

Architects

JOHANNE HUBIN

Address

rue du Village, 4400 Flémalle

Programme

This extension to a single- family home, half way between the existing lounge and the garden, gives the occupants a second lounge dedicated to reading and opening out over the relandscaped garden (terrace, pond, new plantations, etc.). The extension is of a simple and rational design, the facade is comprised of dark brown wood panels and acid-etched glass. Introspection from the inside, mirror of the sky seen from the outside.

Typology

Private houses

Status

Built

Conception

2008

Delivery

2009

Client

Mme et M. Hubin-Thirion

Total budget

60 000

Area

30 m<sup>2</sup>

Landscape

Les Pépinières St-Jean

Others

Johanne Hubin (design et mobilier)



rue des Bergers 60  
4000 Liège

Tél : 32 498 65 29 84

johanne.hubin@gmail.com

## OTHER PROJECTS :

DJ's House  
- 2014-2015 2015-2016  
- Liège

La Grande Ourse  
- 2019-2020 2020-2021  
- Liège

Borgoumont  
- 2006 2008/2013  
- Borgoumont



À© À Fabian Rouwette

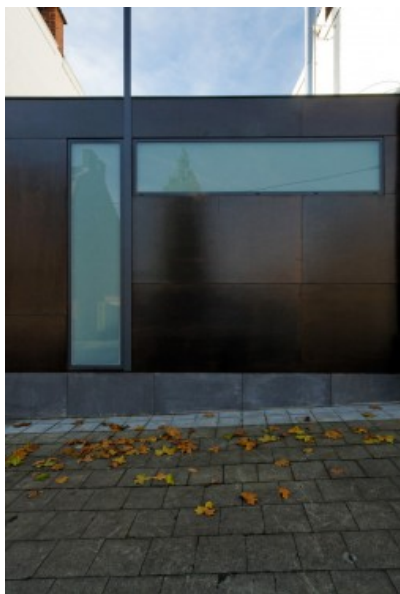

Â© Johanne Hubin



Â© Johanne Hubin



Â© Johanne Hubin