

Project

BROOKBANK ROAD

Architects

MORALES FINCH

Rue du Métal, 1060 Bruxelles
1 Pancras Square, Kings Cross, London
N1C 4AG

Address

Brookbank Road, Londres

Programme

Newly constructed, single storey extension

info@moralesfinch.com
http://www.moralesfinch.com

About

Located to the rear of an existing Victorian terrace, this newly constructed, single storey, building, is located within the grounds of the original house and provides a working environment for two designers.

OTHER PROJECTS :

With a tight budget the clear brief of natural light, robust materials, and storage lead to a simple plan arrangement of two flanking walls that integrate storage and bench seating, freeing the centre of the plan for a wide variety of working arrangements.

Warrington Crescent
- 2016 2018
- Londres

Constructed between July 2017 and December 2017.

Blurton Road
- 2016 2018
- Londres

Typology

Private houses

bstore furniture
- 2012 2018
- Londres

Status

Built

Upwood Road
- 2016 2018
- Londres

Conception

2017

Delivery

2017

Total budget

50.000



© Photography by Oskar Proctor



Â© Photography by Oskar Proctor



Â© Photography by Oskar Proctor



Â© Photography by Oskar Proctor

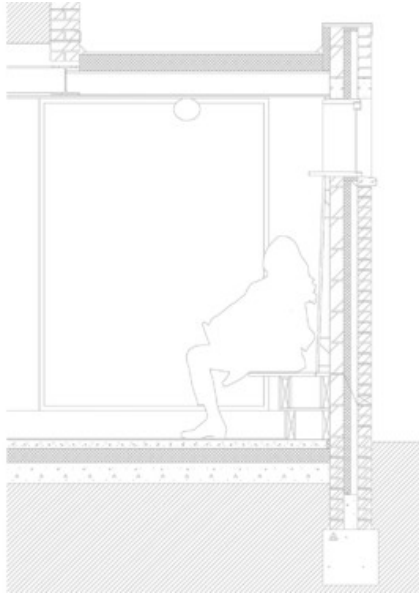

Â© Morales Finch