Project	# JEWISH MUSEUM OF BELGIUM
Architects	ADN ARCHITECTURES
Address	Rue des Minimes 21, 1000 Bruxelles
Programe	1. Keep the monumental façade as it stands (not listed as a classified monument]) and the current calibre. 2. Register the presence of the building-museum within its urban environment, connected with both the Sablon and the Palace of Justice. 3. Create a multipurpose room in the patio. 4. Acknowledge the museum project established by the scientific team to allow the general public to discover Jewish heritage based on different themes.
About	The project links the two entities (Minimes and Samaritaine) while maintaining a courtyard through a hollowed area (multipurpose space) naturally lit by its edges. It opens on the cityscape as a breath between the two and a reminder of the location of the museum in its Brussels context. The volume is cut through from side to side (from the ground floor's sky to the roof's sky) by six beams called "idioblogs" (decomposition / recomposition of the Star of David), which act as light conduits, as articulators of space and visual sequences. These beams pass each other by, cross one another, over and under, welcome inquisitive eyes, instill the (real) vertigo of (potential) curiosity.
Typology	Culture
Status	Ongoing building work
Conception	2011- ...
Client	Musée Juif de Belgique
Total budget	5.000.000
Per square meters	1713
Area	3000
Co-author	Archiscénographie
Co-author	Atelier d'Architecture Matador
Stability	Delvaux
Special techniques	Détang
Acoustic	Daidalos-Peutz
	Charles Mazé - Coline Sunier
Others	Bureau Bouwtechniek

Rue des Tanneurs 54
1000 Bruxelles

Tél : +32 (0)2 213 86 51
Fax : +32 (0) 2 213 86 52

a@a-dn.be
www.a-dn.be

OTHER PROJECTS :

KRA1 House
- 2010
- Kraainem

VDH House
- 2017 2019
- Bruxelles

Les Tanneurs Theatre
- 2011
- Bruxelles

LAR House
- 2009
- La Roche-en-Ardenne

Â© adn architectures

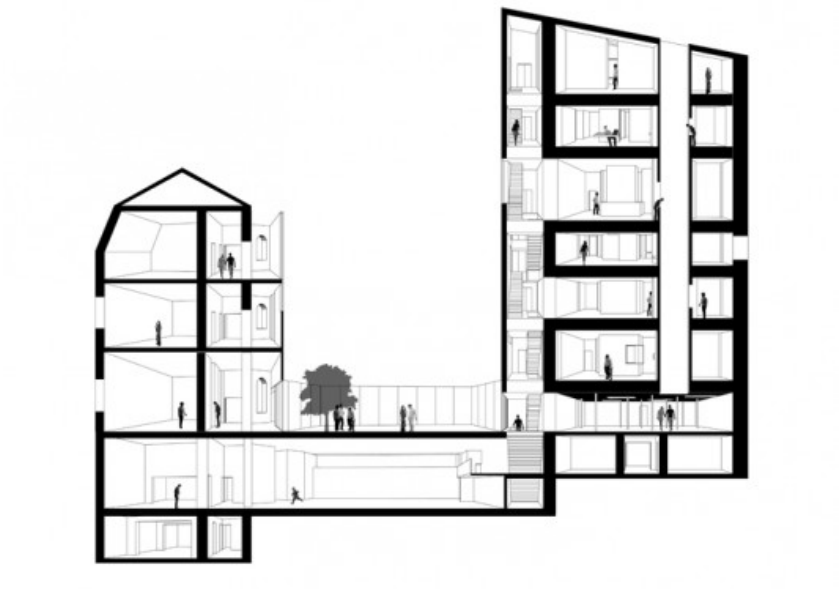

Â© adn architectures

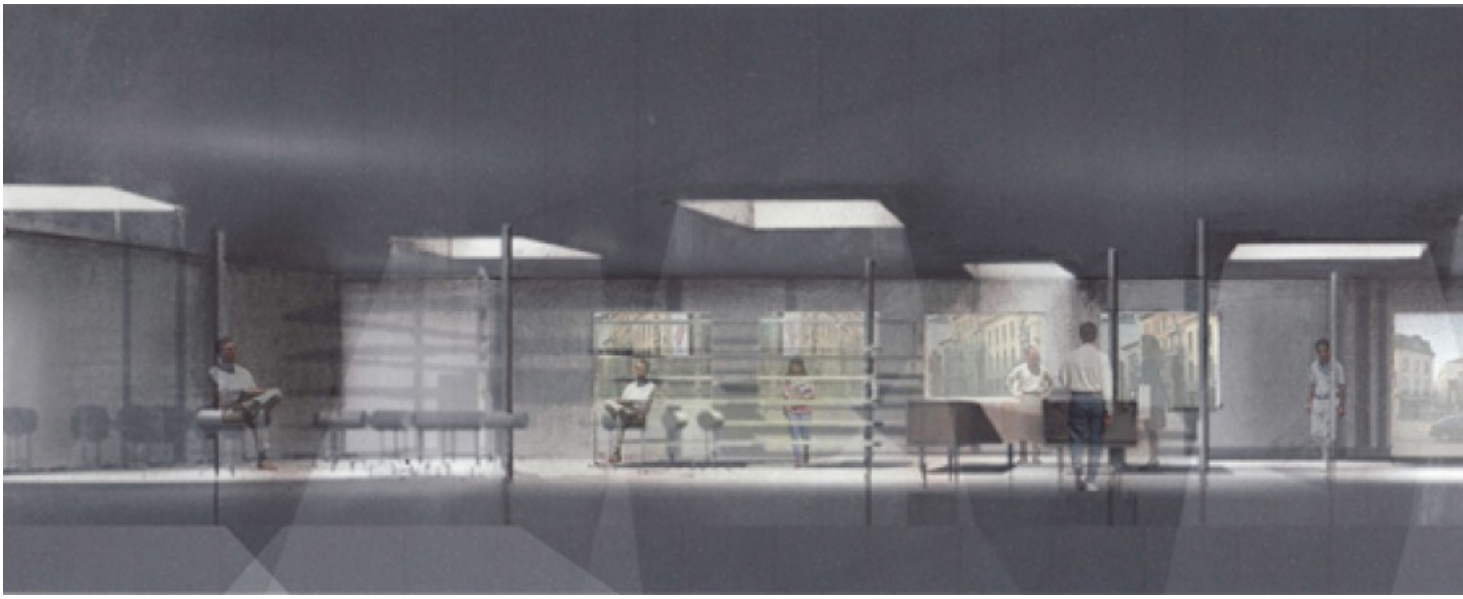

Â© adn architectures

Â© adn architectures

Â© adn architectures