

Project

## BUIS

Architects

ÉPOC ARCHITECTURE

Address

1170 Watermael-Boitsfort

Programme

Renovation of a family-house

Typology

Offices (include mixed use)

Status

Built

Conception

2016

Delivery

2018

Client

Privé

Total budget

165.000

Per square meters

1100

Area

150

**époc**  
architecture

Rue d'Alost 7  
1000 Bruxelles

Tél : /

info@epoc-architecture.be  
www.epoc-architecture.be

OTHER PROJECTS :

Cohousing Tivoli  
- 2015 2020  
- Bruxelles

Ribaucourt  
- 2015 2017  
- Molenbeek-Saint-Jean

Vanderlinde  
- 2016 2018  
- Schaerbeek

Jolly  
- 2018 2021  
- Schaerbeek





Â© Severin Malaud



Â© Severin Malaud



Â© Severin Malaud

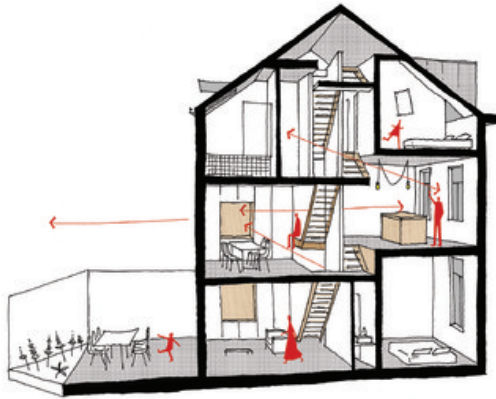

Â© Â©poc